OE 66 – Fachbereich Tiefbau

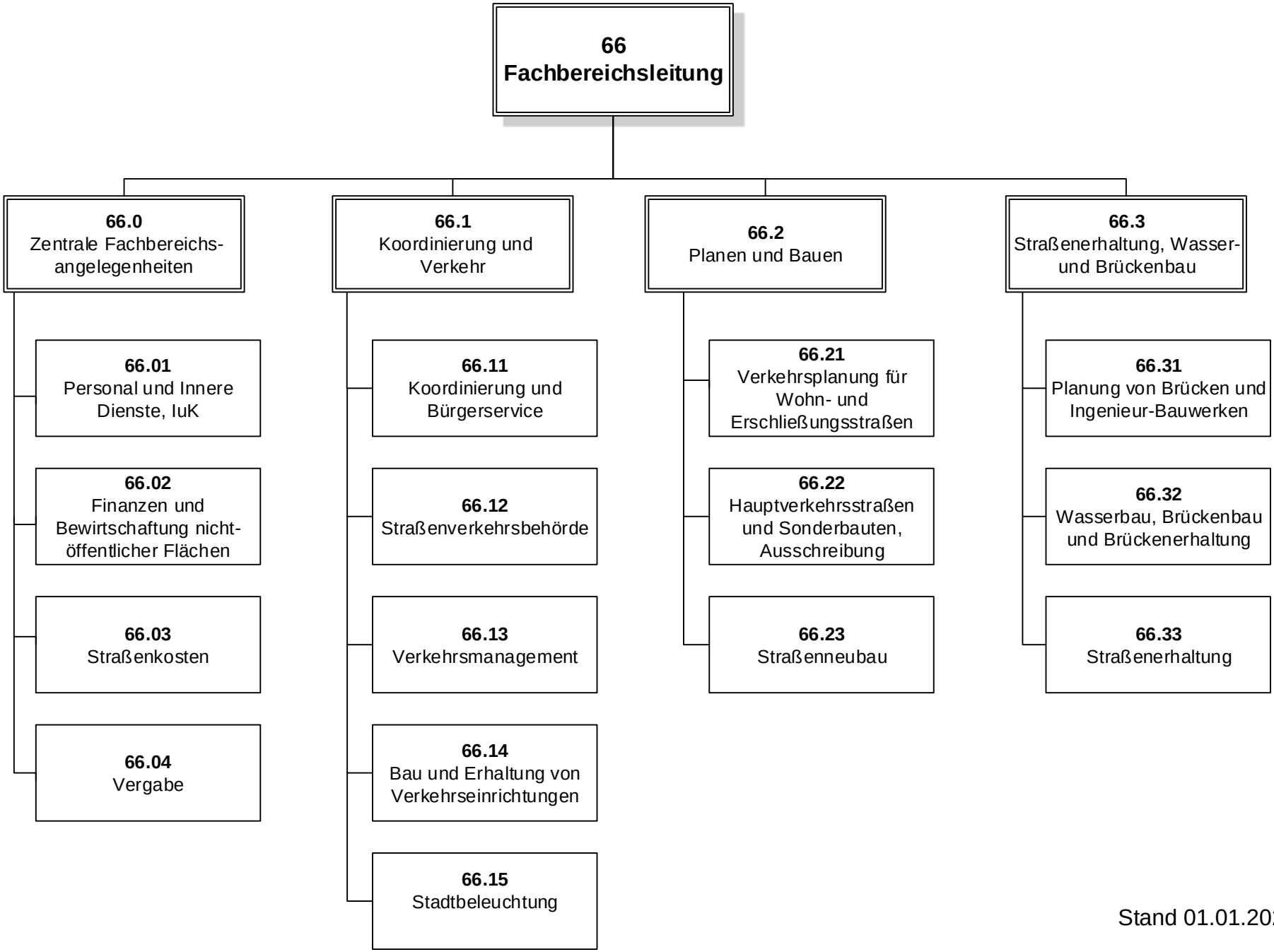

Stand 01.01.2024